

Group 37 Refrigeration System

GENERAL: This group contains information on the "Domestic" refrigeration equipment.

SPECIFICS: As applicable

...Electrical Connections (see Group 39)

...Lines and Fittings to LPG Source

...Refrigerator Assembly



FMC Corporation
Motor Coach Division
333 Brokaw Road Box 664 Santa Clara California 95052

REPAIR PARTS LIST

37 Refrigeration
 GROUP System
 MODEL 2900R

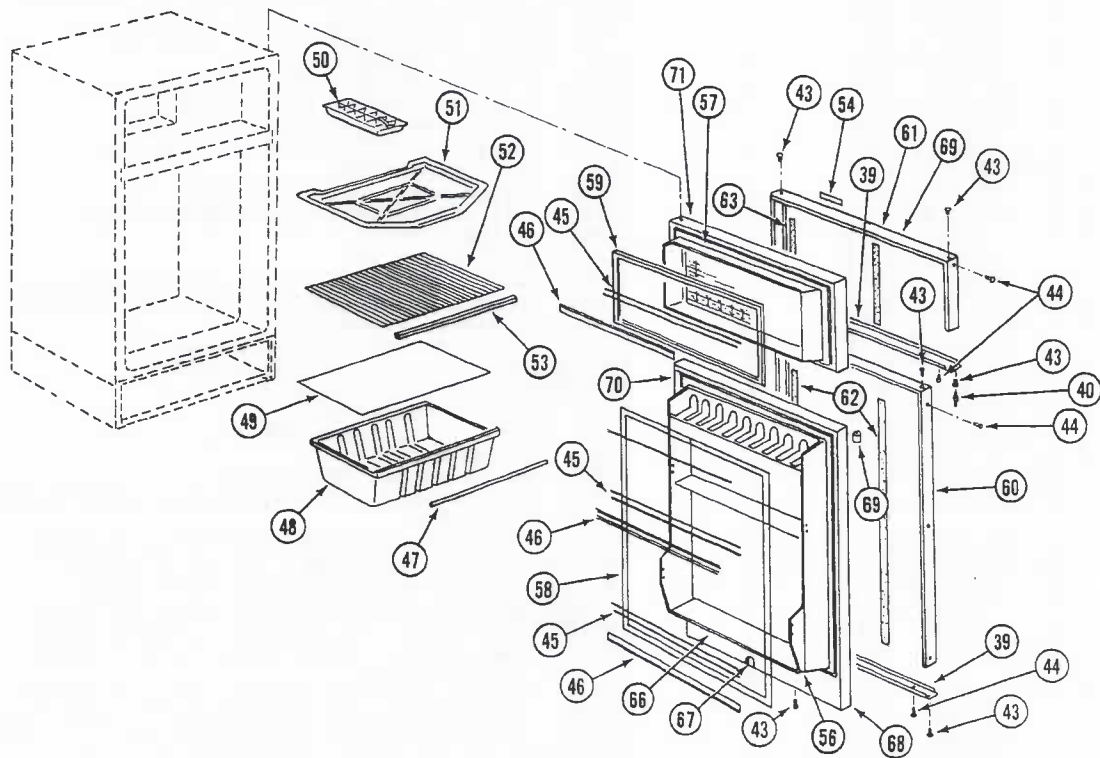
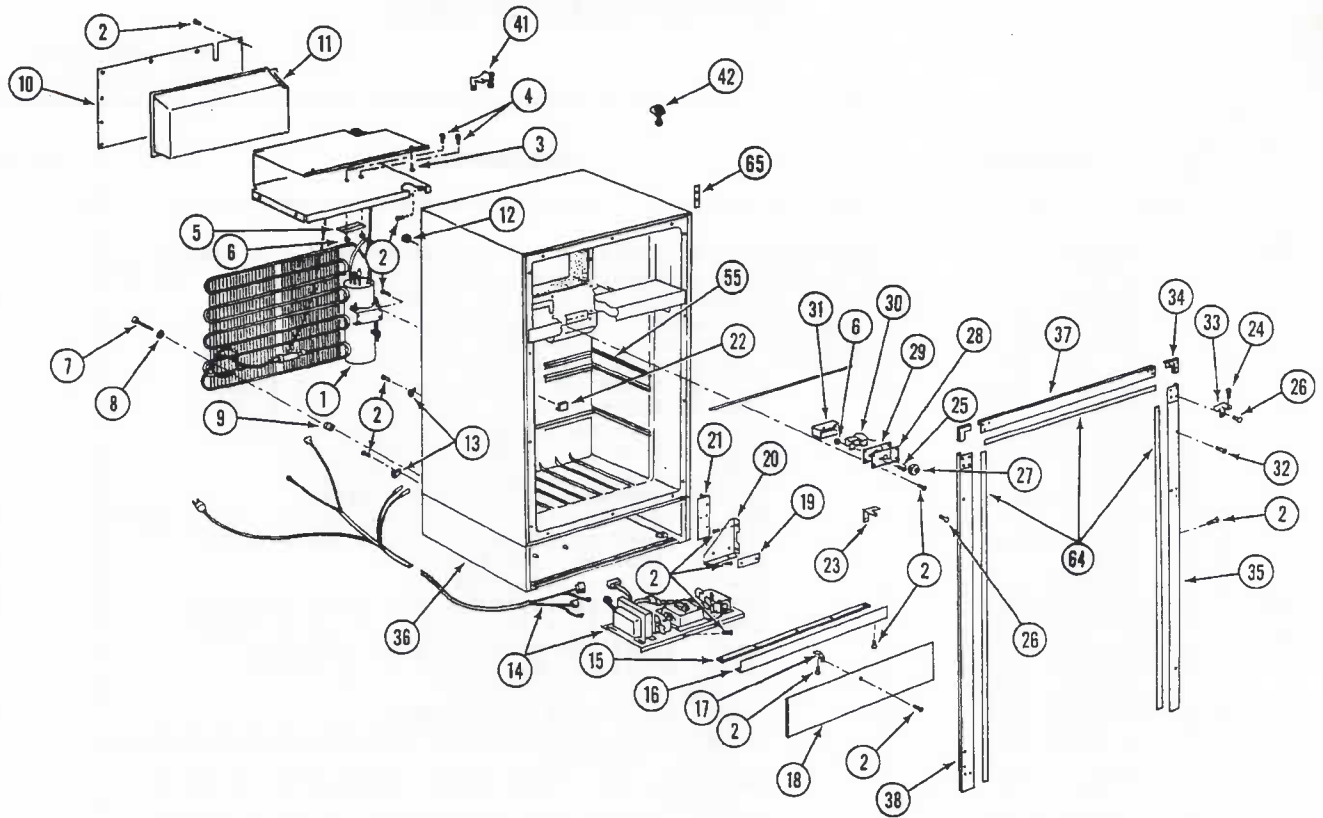

Figure 37-1. Refrigerator

SD-176

REPAIR PARTS LIST

GROUP 37
MODEL 2900R

| FIG NO. | ITEM NO. | PART NUMBER | ITEM DESCRIPTION | QTY PER UNIT | |
|---------|--------------|---|---|--------------------------------|---|
| 37-1 | | 5106079 | REFRIGERATOR ASSEMBLY, 4 cu. ft (ND-DE 704) ("M" only) | 1 | |
| | | 5100317 | REFRIGERATOR ASSEMBLY, 8 cu. ft (ND-DE 728) ("A" & "J") | 1 | |
| | | 5101952-01 | PANEL, Freezer door wood (8 cu ft only) | 1 | |
| | | 5101952-02 | PANEL, Refrigerator door wood (8 cu ft only) | 1 | |
| | | 5101084-01 | LAMINATE, Door panel (vertical grain) | 1 | |
| | | 5101084-02 | LAMINATE, Door panel (horizontal grain) | 1 | |
| | 1 | 5100337-R001 | REFRIGERATION UNIT, 8 cu ft only (ND-613686) | 1 | |
| | | 5106079-R001 | REFRIGERATION UNIT, 4 cu ft only (ND-613679) | 1 | |
| | 2 | 5100337-R017 | SCREW, Sheet metal (8 x 3/8) (ND-611109) | 58 | |
| | 3 | 5100337-R018 | SCREW, Sheet metal (8 x 1) (ND-611834) | 2 | |
| | 4 | M14256 | SCREW, Machine (8-32 x 3/8) (ND-611617) | 2 | |
| | 5 | 5100337-R019 | HOLDER, Thermostat bulb (ND-612569) | 1 | |
| | 6 | M17050 | NUT, Bulb holder and thermostat (8-32) (ND-611565) | 4 | |
| | 7 | 5100337-R020 | SCREW, Sheet metal (8 x 1 1/2) (ND-611870) | 8 | |
| 8 | M17033 | WASHER, FLat #10 (ND 613263) | 8 | | |
| 37-1 | 9 | 5100337-R021 | BUMPER, Rubber (ND-612351) | 8 | |
| | 10 | 5100337-R022 | COVER PLATE, Back (ND-611249) (8 cu ft only) | 1 | |
| | 10 | 5106079-R002 | COVER PLATE, Back (ND-612912) (7 cu ft only) | 1 | |
| | 11 | 5100337-R023 | COVER, Blind (ND-613655) (8 cu ft only) | 1 | |
| | 11 | 5106079-R003 | COVER, Blind (ND-613645) (7 cu ft only) | 1 | |
| | 12 | 5100337-R024 | BUSHING, Snap (ND-613468) | 1 | |
| | 13 | 5100337-R025 | CLAMP, Electricla (ND-613469) | 2 | |
| | 14 | 5100337-R068 | INVERTER, Electricla power (ND-STR-6612U-632-U-62) (8 cu ft only) | 1 | |
| | 14 | 5106079-R004 | INVERTER, Electrical power (ND0613678) (4 cu ft only) | 1 | |
| | 15 | 5100337-R026 | SPACER, Bottom trim (ND-613672) (8 cu ft only) | 1 | |
| | 15 | 5106079-R005 | SPACER, Bottom trip (ND-613677) (7 cu ft only) | 1 | |
| | 16 | 5100337-R027 | TRIM, Bottom (ND-613603) (8 cu ft only) | 1 | |
| | 16 | 5106079-R006 | TRIM, Bottom (ND0613525) (4 cu ft only) | 1 | |
| | 17 | 5100337-R028 | CLIP, Mounting (ND-613404) | 1 | |
| 18 | 5100337-R007 | PLATE, Kick (ND-613500) (8 cu ft only) | 1 | | |
| 18 | 5106079-R007 | PLATE, Kick (ND-613499) (4 cu ft only) | 1 | | |
| 19 | 5100337-R029 | PLATE, Serial (ND-613715) (8 cu ft only) | 1 | | |
| 19 | 5106079-R008 | PLATE, Serial (ND-613156) (4 cu ft only) | 1 | | |
| 37-1 | 20 | 5100337-R030 | BRACE, Sway (ND-611705) | 1 | |
| | 21 | 5100337-R031 | PLATE, Bottom hinge nut (ND-613535) | 2 | |
| | 22 | 5100337-R072 | CLIP, Shelf (ND-613882) (Sup 5100337-R032) | 2 | |
| | 23 | 5100337-R008 | HINGE, LH (ND-613529) | 3 | |
| | 24 | 5100337-R009 | PIN, Hinge (ND-611146) | 2 | |
| | 25 | 5100337-R033 | SCREW, Round head (8-32 x 3/8) (ND-612313) | 2 | |
| | 26 | 5100337-R034 | SCREW, Tread cutting (10-24 x 1/2) (ND-613805) | 18 | |
| | 27 | 5100337-R003 | KNOB, Thermostat (ND-613639) | 1 | |
| | 28 | 5100337-R035 | PLATE, Thermostat mounting (ND-613637) | 1 | |
| | 29 | 5100337-R036 | INSULATION, Cold control (ND-613546) | 1 | |
| | 37-1 | 30 | 5100337-R004 | THERMOSTAT, Heat (ND-613640) | 1 |
| | | 31 | 5100337-R036 | BOX, Insulatin (ND0613572) | 1 |
| | | 32 | 5100337-R016 | PLUG, Hole (nylon) (ND-613092) | 1 |
| | | 33 | 5100337-R014 | HINGE, RH (ND-613528) | 3 |
| 34 | | 5100337-R038 | PLATE, Top hinge nut (ND-613534) | 2 | |
| 35 | | 5100337-R073 | STRIP, Side breaker (ND-613819) (Sup 5100337-R039) (8 cu ft only) | 1 | |
| 35 | | 5106079-R009 | STRIP, Side breaker (ND-613832) (4 cu ft only) | 1 | |
| 36 | | 5100337-R040 | CABINET, Foamed (ND-613621) (8 cu ft only) | 1 | |
| 36 | | 5106079-R010 | CABINET, Foamed (ND-613753) (4 cu ft only) | 1 | |
| 37 | | 5100337-R041 | STRIP, Top breaker (ND0613614) (8 cu ft only) | 1 | |
| 37 | | 5100337-R042 | STRIP, Top breaker (ND-613617) (4 cu ft only) | 1 | |
| 38 | | 5100337-R074 | STRIP, Side breaker (ND-613820) (8 cu ft only) (Sup 5100337-R042) | 1 | |
| 38 | | 5106079-R012 | STRIP, Side breaker (ND-713883) (4 cu ft only) | 1 | |
| | | 5106079-R011 | GASKET, Evaporator door (ND-613308) (4 cu ft only) | 1 | |
| | 5106079-R013 | HANDLE, Evaporator door (ND-613215) (4 cu ft only) | 1 | | |
| | 5106079-R014 | DOOR ASSY, Evaporator (ND-613683) (4 cu ft only) | 1 | | |
| 39 | 5100337-R043 | CAP, Bottom frame (ND-613515) (8 cu ft only) | 1 | | |
| 39 | 5106079-R015 | CAP, Bottom frame (ND-613508) (4 cu ft only) | 1 | | |
| | 5106079-R016 | COVER ASSY, Hinge w/rivnut (ND-611557) (4 cu ft only) | 1 | | |

REPAIR PARTS LIST

GROUP 37
MODEL 2900R

| FIG NO. | ITEM NO. | PART NUMBER | ITEM DESCRIPTION | QTY PER UNIT | |
|---------|----------|--------------|---|---|---|
| 37-1 | 40 | 5100337-R011 | PIN, Double hinge (ND-613384) (8 cu ft only) | 1 | |
| | 41 | NOT USED | | | |
| | 42 | 5100337-R071 | LATCH, Door travel RH (ND-613891) (Sup 5100337-R045) (8 cu ft only) | 1 | |
| | 42 | 5106079-R017 | LATCH, Door travel RH (ND-613795) (4 cu ft only) | 1 | |
| | 43 | 5100337-R063 | BUSHING, Hinge (ND-613440) (Sup 5100337-R010) | 8 | |
| | 44 | M14013 | SCREW, Sheet metal (6 x 1/2) (ND-611686) | 16 | |
| | 45 | 5100337-R045 | RAIL, Door (ND-613132) (8 cu ft only) | 7 | |
| | 45 | 5106079-R018 | RAIL, Door (ND-613131) (4 cu ft only) | 4 | |
| | 46 | 5100337-R046 | TRIM, Door rail (ND-613448) (8 cu ft only) | 3 | |
| | 46 | 5106079-R019 | TRIM, Door rail (ND-613447) (4 cu ft only) | 2 | |
| | 47 | 5100337-R047 | TRIM, Crisper (ND-613434) (8 cu ft only) | 1 | |
| | 48 | 5100337-R048 | CRISPER (ND-613377) (8 cu ft only) | 1 | |
| | 48 | 5106079-R020 | CRISPER (ND-611644) (4 cu ft only) | 1 | |
| | 49 | 5100337-R049 | COVER, Crisper (ND-613376) (8 cu ft only) | 1 | |
| 37-1 | 50 | 5100337-R050 | TRAY, Ice cube (ND-612192) | 1 | |
| | 51 | 5100337-R051 | TRAY, Drip (ND-613378) (8 cu ft only) | 1 | |
| | 51 | 5106079-R021 | TRAY, Drip (ND-613502) (4 cu ft only) | 1 | |
| | 52 | 5100337-R052 | SHELF, Wire (ND-613089) (8 cu ft only) | 2 | |
| | 52 | 5106079-R022 | SHELF, Wire (ND-613082) (4 cu ft only) | 1 | |
| | 53 | 5100337-R053 | TRIM, Shelf (ND-613452) | 2 | |
| | 54 | 5100337-R054 | DECAL, Door (ND-613666) | 1 | |
| | 55 | 5100337-R055 | TRIM, Divider strip (ND-613623) | 1 | |
| | 56 | 5100337-R012 | LINER ASSY, Lower door (ND-613513) | 1 | |
| | 57 | 5100337-R013 | LINER ASSY, Upper door (ND-613523) | 1 | |
| | 58 | 5100337-R005 | GASGET Lower door (ND-613514) | 1 | |
| | 59 | 5100337-R006 | GASKET, Upper door (ND-613520) | 1 | |
| | 37-1 | 60 | 5100337-R056 | FRAME, Lower door (top and sides) (ND-613516) | 1 |
| | | 61 | 5100337-R057 | FRAME, Upper door (top and sides) (ND-613521) | 1 |
| 62 | | 5100337-R058 | TAPE, Foam (ND-613599) | 2 | |
| 63 | | 5100337-R059 | TAPE, Foam (ND-613598) | 2 | |
| 64 | | 5100337-R060 | TAPE, Breaker strip foam (ND-613480) | 1 | |
| 65 | | 5100337-R061 | STRIP, Center hinge back-up (ND-613605) | 1 | |
| 66 | | 5100337-R063 | BUSHING, Lower door hinge (ND-613440) | 1 | |
| 67 | | 5100337-R064 | PLUG, Lower door (ND-612568) | 2 | |
| 68 | | 5100337-R065 | BUMPER, Lower door (ND-613441) | 2 | |
| 69 | | 5100337-R066 | BUSHING, Door hinge (ND-613127) | 4 | |
| 37-1 | 70 | 5100337-R067 | DOOR ASSY, Lower (ND-613555) (8 cu ft only) | 1 | |
| | 70 | 5106079-R023 | DOOR ASSY, Refrigerator (ND0613739) (4 cu ft only) | 1 | |
| | 71 | 5100337-R062 | DOOR ASSY, Freezer (ND-613558) (8 cu ft only) | 1 | |
| | | 5100337-R070 | STRIP, Foamed divider (ND-613495) | 1 | |